Superior Township
Every Other Week Recycling/Yard Waste Collection Area Map

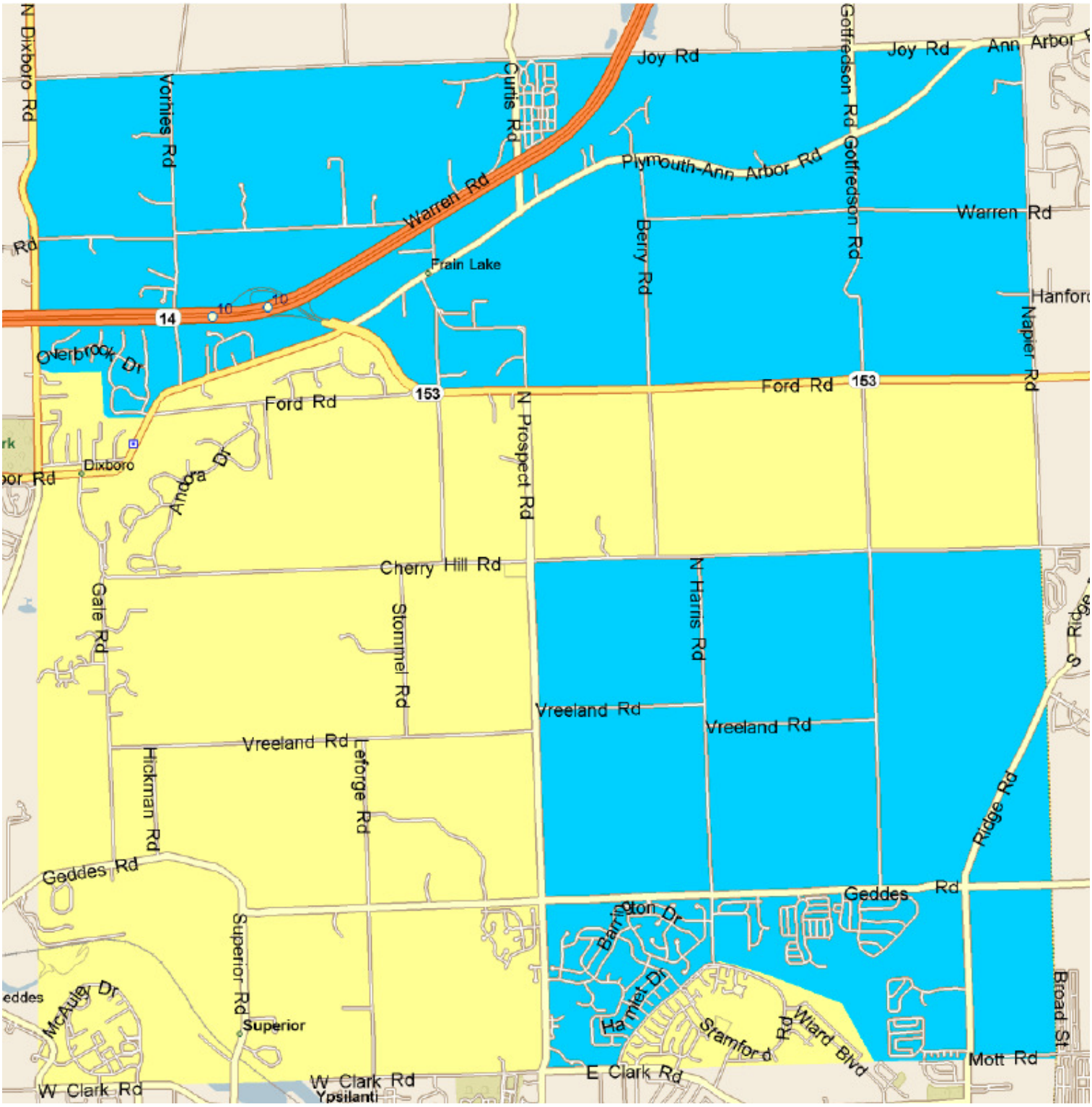

Area A Collection Week

Area B Collection Week

Recycling and yard waste is collected every other week on your designated collection week and on the same day as your trash. See the collection calendar for your designated collection week(s).